

# ACCUCEL MODULAR BUILDING SYSTEM - ACCUCEL PORTA HUT

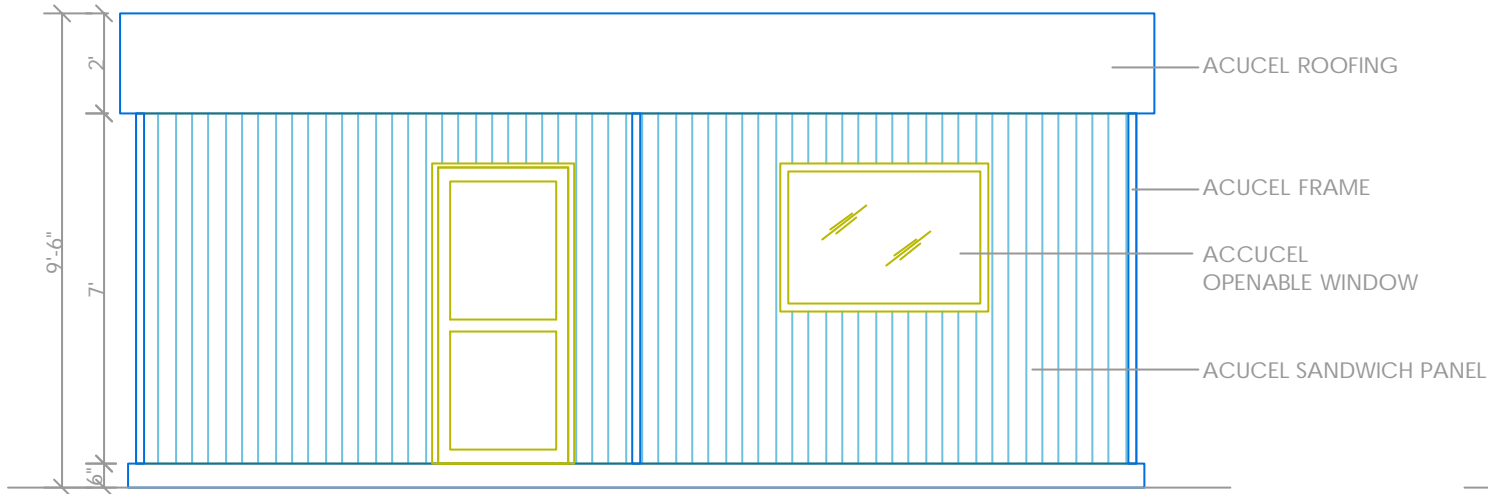

**FRONT ELEVATION**

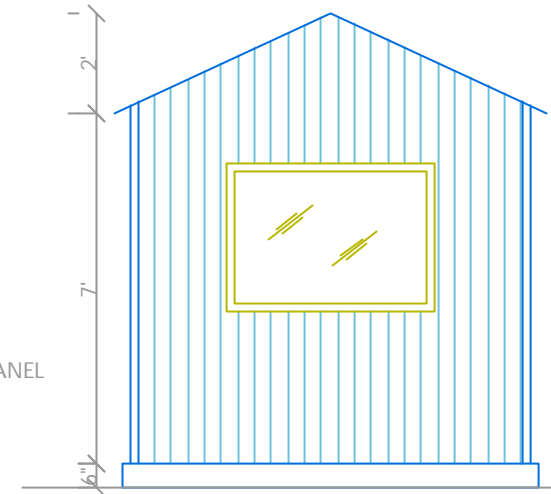

**SIDE ELEVATION**

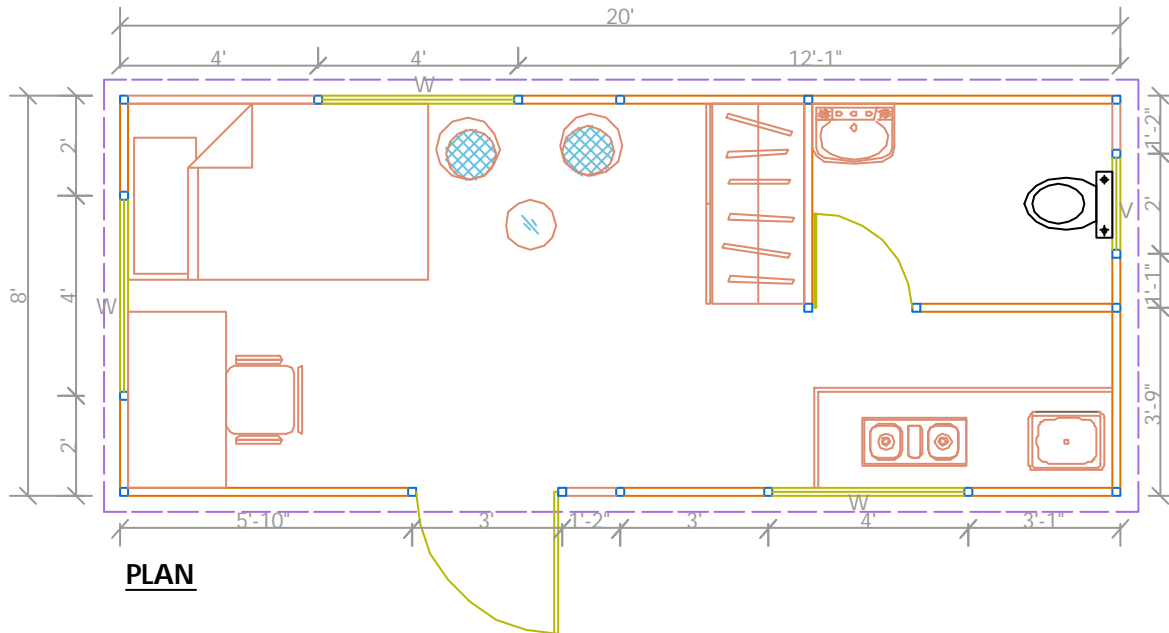

**PLAN**

ACCUCEL ONE UNIT SIZE : 20'0" X 8'0" X 9'6" HT.  
 ACCUCEL DOOR (D) SIZE : 3'0" X 6'0"  
 ACCUCEL WINDOW (W) SIZE : 4'0" X 3'0"

<b>ACCUCEL PREFAB CABIN</b> SIZE: 20'0" x 8'0" x 9'0" ht.	
SCALE : N.T.S	DRAWN BY : DMP
DATE : 7TH JAN. '10	CHECKED BY : DMP

<b>DRG. NO.</b>  <b>D1</b>	NOTES :
	@ ALL DIMENSIONS ARE TO BE READ AND NOT MEASURED
	@ ALL DIMENSIONS ARE IN INCHES

**ACCURA POLYTECH PVT.LTD.**  
 Ph : +91(079)-26630154, Fax : +91(079)-26633668  
 E-Mail : [accucel@gmail.com](mailto:accucel@gmail.com)  
 web : [www accurapolytech.com](http://www accurapolytech.com)

